

Second Floor Plan

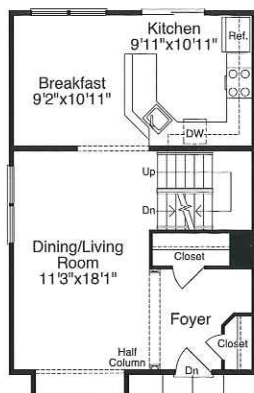

First Floor Plan

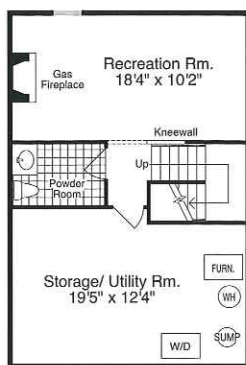

Finished basement

The Golden

(Front Entry End Unit) Elevation 1

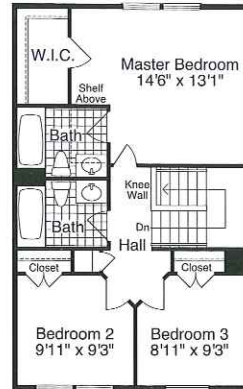

Second Floor Plan

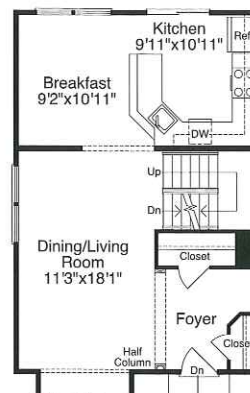

First Floor Plan



Finished basement

The Harvest

(Interior Unit) Elevation 1

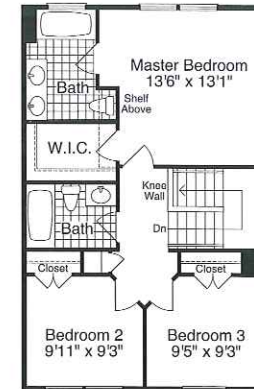

Second Floor Plan

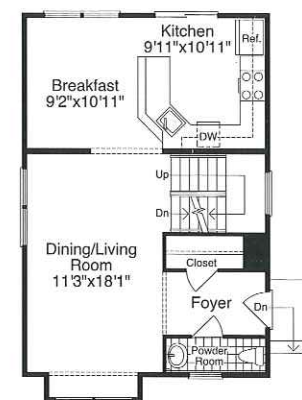

First Floor Plan



Finished basement

The Amber

(Side Entry End Unit) Elevation 1

Autumn Woods at Piney Orchard

offers the finest rental townhomes in the Baltimore-Washington area featuring three finished levels, decks or patios, all major appliances, neutral decor, three bedrooms, gas fireplaces and gas heat. Some homes also offer lower level walk outs and additional half baths depending on the individual floorplan and lot. Built by highly acclaimed Patriot Homes, you can be assured that you'll enjoy the same quality of life and peace of mind their homeowners have come to know.

Autumn Woods is part of Piney Orchard, a 2,000 acre planned community located between Baltimore and Washington, making it convenient to both metropolitan areas and just minutes from Annapolis, Fort Meade, Columbia and BWI Airport. Piney Orchard also offers plenty to do with a Community Center, Pools, Tennis Courts, NHL regulation Ice Arena and the 45-acre Nature Preserve with a 5-acre lake and walking and biking trails. Also for your convenience is the Piney Orchard Marketplace, featuring the Food Lion Supermarket and other shopping, Kiddie Academy Child Care Center and Rose Hill Senior Assisted Living Facility. 🍁

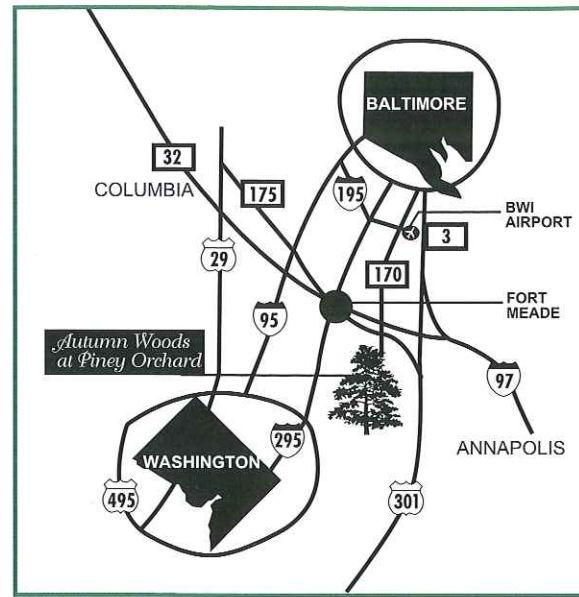

DIRECTIONS:

From Baltimore Washington Parkway, take Route 32 East to Right on Annapolis Road (Route 175 East). Turn Right on Piney Orchard Parkway (Route 170 South) and Left on Stream Valley Drive. Turn Left on Castuarina Way and Right on Cedar Elm Drive to Autumn Woods at Piney Orchard.

For Pricing and Availability, please call

410-730-0900



*Autumn Woods
at Piney Orchard*

BUILT BY PATRIOT HOMES